

59 search results from <https://wgm.digitalarchive.us>

Filters: Type: is exactly 'Carving, Miniature', Date: [blank], sorted by Title

American Brant



Identifier: 1366

Accession #: 20.01.115

Title: American Brant

Type: Carving, Miniature

Medium: Polychromed Wood

Subject: Birds

Carvings

Description: Signed "by W.H. Gilley" on underside of base ; undated

Creator: Gilley - Wendell Holmes Gilley (1904-1983)

Location: On View

Status: Needs research

Location Status: In Storage

Storage Location: TBD

Current Location: Museum

Location History: 2022-05-04 | On View | Museum | jramirez

Bald Eagle



Identifier: 1300

Accession #: 20.01.058

Title: Bald Eagle

Type: Carving, Miniature

Medium: Polychromed Wood

Subject: Birds

Carvings

Description: Signed "Gilley" on left side of driftwood base; no date

Creator: Gilley - Wendell Holmes Gilley (1904-1983)

Status: Needs research

Location Status: In Storage

Storage Location: TBD

Barrow's Goldeneye, Drake



Identifier: 1386

Accession #: 91.01.23

Title: Barrow's Goldeneye, Drake

Type: Carving, Miniature

Medium: Polychromed Wood

Subject: Birds

Carvings

Description: Has black A.E. Crowell & Son label on underside of base

Creator: Crowell - A. Elmer Crowell (1862-1952)

Provenance: "From John Herbert Ross and Barbara O'Neil Ross in memory of Thorvald S Ross and his gunning companions."

Location: On View

Status: Needs research

Location Status: On View

Current Location: Museum

Location History: 2022-05-27 | On View | Museum | scharette

Black Duck



Identifier: 1402

Accession #: 91.01.31

Title: Black Duck

Type: Carving, Miniature

Medium: Polychromed Wood

Subject: Birds

Carvings

Description: Has black A.E. Crowell & Son label on underside of base.

Creator: Crowell - A. Elmer Crowell (1862-1952)

Provenance: "From John Herbert Ross and Barbara O'Neil Ross in memory of Thorvald S Ross and his gunning companions."

Location: On View

Status: Needs research

Location Status: On View

Current Location: Museum

Location History: 2022-05-27 | On View | Museum | scharette

Black Duck, Pair



Identifier: 1332

Accession #: 20.01.087

Title: Black Duck, Pair

Type: Carving, Miniature

Medium: Polychromed Wood

Subject: Birds

Carvings

Description: Flat bottom, swimming, appear to have been once attached to something, no signature or date

Creator: Gilley - Wendell Holmes Gilley (1904-1983)

Condition Notes: Stray paint on heads and backs

Status: Needs photograph

Location Status: In Storage

Storage Location: TBD

Black-backed Gull



Identifier: 1243
Accession #: 81.6.1
Title: Black-backed Gull
Type: Carving, Miniature
Medium: Polychromed Wood
Subject: Birds
Carvings
Description: Signed "Gilley" on base. No date
Creator: Gilley - Wendell Holmes Gilley (1904-1983)
Provenance: Donated by Phoebe Milliken
Status: Needs research
Location Status: In Storage
Storage Location: TBD

Blue-winged Teal



Identifier: 1336
Accession #: 20.01.091
Title: Blue-winged Teal
Type: Carving, Miniature
Medium: Polychromed Wood
Subject: Birds
Carvings
Description: Signed "by W.H. Gillely" on underside of base
Creator: Gilley - Wendell Holmes Gilley (1904-1983)
Location: On Loan
Status: Needs research
Location Status: In Storage
Storage Location: TBD
Current Location: Museum
Location History: 2022-02-01 | On Loan | Schoodic Institute, Rockefeller Hall | scharette

Blue-winged Teal, Female



Identifier: 1405
Accession #: 91.01.05
Title: Blue-winged Teal, Female
Type: Carving, Miniature
Medium: Polychromed Wood
Subject: Birds
Carvings
Description: Has black A.E. Crowell & Son label on underside of base.
Label marked "Fe. Blue Teal"
Creator: Crowell - A. Elmer Crowell (1862-1952)
Provenance: "From John Herbert Ross and Barbara O'Neil Ross in memory of Thorvald S Ross and his gunning companions."
Status: Needs research

Location Status: In Storage

Storage Location: TBD

Blue-winged Teal, Male



Identifier: 1404

Accession #: 91.01.04

Title: Blue-winged Teal, Male

Type: Carving, Miniature

Medium: Polychromed Wood

Subject: Birds

Carvings

Description: Has black A.E. Crowell & Son label on underside of base. Label marked "Blue Teal"

Creator: Crowell - A. Elmer Crowell (1862-1952)

Provenance: "From John Herbert Ross and Barbara O'Neil Ross in memory of Thorvald S Ross and his gunning companions."

Status: Needs research

Location Status: In Storage

Storage Location: TBD

Brant



Identifier: 1401

Accession #: 91.01.07

Title: Brant

Type: Carving, Miniature

Medium: Polychromed Wood

Subject: Birds

Carvings

Description: Has black A.E. Crowell & Son label on underside of base.

Creator: Crowell - A. Elmer Crowell (1862-1952)

Provenance: "From John Herbert Ross and Barbara O'Neil Ross in memory of Thorvald S Ross and his gunning companions."

Status: Needs research

Location Status: In Storage

Storage Location: TBD

Bufflehead, Female



Identifier: 1396

Accession #: 91.01.34

Title: Bufflehead, Female

Type: Carving, Miniature

Medium: Polychromed Wood

Subject: Birds

Carvings

Description: Has black A.E. Crowell & Son label on underside of base.

Creator: Crowell - A. Elmer Crowell (1862-1952)

Provenance: "From John Herbert Ross and Barbara O'Neil Ross in memory of

Thorvald S Ross and his gunning companions."

Status: Needs research

Location Status: In Storage

Storage Location: TBD

Bufflehead, Male



Identifier: 1395

Accession #: 91.01.33

Title: Bufflehead, Male

Type: Carving, Miniature

Medium: Polychromed Wood

Subject: Birds

Carvings

Description: Has black A.E. Crowell & Son label on underside of base.

Creator: Crowell - A. Elmer Crowell (1862-1952)

Provenance: "From John Herbert Ross and Barbara O'Neil Ross in memory of Thorvald S Ross and his gunning companions."

Status: Needs research

Location Status: In Storage

Storage Location: TBD

Canada Goose



Identifier: 1409

Accession #: 91.01.06

Title: Canada Goose

Type: Carving, Miniature

Medium: Polychromed Wood

Subject: Birds

Carvings

Description: Has black A.E. Crowell & Son label on underside of base.

Creator: Crowell - A. Elmer Crowell (1862-1952)

Provenance: "From John Herbert Ross and Barbara O'Neil Ross in memory of Thorvald S Ross and his gunning companions."

Status: Needs research

Location Status: In Storage

Storage Location: TBD

Canvasback

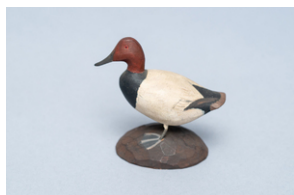

Identifier: 1341

Accession #: 20.01.096

Title: Canvasback

Type: Carving, Miniature

Medium: Polychromed Wood

Subject: Birds

Carvings

Description: Signed "by W.H. Gilley" on underside of base ; no date

Creator: Gilley - Wendell Holmes Gilley (1904-1983)

Provenance:

Status: Needs research

Location Status: In Storage

Storage Location: TBD

Canvasback, Female



Identifier: 1374

Accession #: 91.01.03

Title: Canvasback, Female

Type: Carving, Miniature

Medium: Polychromed Wood

Subject: Birds

Carvings

Description: Has black A.E. Crowell & Son label on underside of base

Creator: Crowell - A. Elmer Crowell (1862-1952)

Provenance: "From John Herbert Ross and Barbara O'Neil Ross in memory of Thorvald S Ross and his gunning companions."

Status: Needs research

Location Status: In Storage

Storage Location: TBD

Canvasback, Male



Identifier: 1375

Accession #: 91.01.02

Title: Canvasback, Male

Type: Carving, Miniature

Medium: Polychromed Wood

Subject: Birds

Carvings

Description: Has black A.E. Crowell & Son label on underside of base

Creator: Crowell - A. Elmer Crowell (1862-1952)

Provenance: "From John Herbert Ross and Barbara O'Neil Ross in memory of Thorvald S Ross and his gunning companions."

Status: Needs research

Location Status: In Storage

Storage Location: TBD

Common Eider

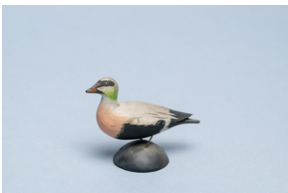

Identifier: 1391

Accession #: 91.01.27

Title: Common Eider

Type: Carving, Miniature

Medium: Polychromed Wood

Subject: Birds

Carvings

Description: Has black A.E. Crowell & Son label on underside of base. Label marked "Sea Duck"

Creator: Crowell - A. Elmer Crowell (1862-1952)

Provenance: "From John Herbert Ross and Barbara O'Neil Ross in memory of Thorvald S Ross and his gunning companions."

Status: Needs research

Location Status: In Storage

Storage Location: TBD

Common Loon



Identifier: 1302

Accession #: 2007.01.01

Title: Common Loon

Type: Carving, Miniature

Medium: Polychromed Wood

Subject: Birds

Carvings

Description: Signed "Gilley" on right side of base ; circa 1950's

Creator: Gilley - Wendell Holmes Gilley (1904-1983)

Provenance: Donation of Miceal Dubanowich

Location Status: In Storage

Storage Location: TBD

Common Merganser, Female



Identifier: 1397

Accession #: 91.01.08

Title: Common Merganser, Female

Type: Carving, Miniature

Medium: Polychromed Wood

Subject: Birds

Carvings

Description: Has black A.E. Crowell & Son label on underside of base. Label marked "Gooseander"

Creator: Crowell - A. Elmer Crowell (1862-1952)

Provenance: "From John Herbert Ross and Barbara O'Neil Ross in memory of Thorvald S Ross and his gunning companions."

Status: Needs research

Location Status: In Storage

Storage Location: TBD

Goldeneye, Drake



Identifier: 1384

Accession #: 91.01.16

Title: Goldeneye, Drake

Type: Carving, Miniature

Medium: Polychromed Wood

Subject: Birds

Carvings

Description: Has black A.E. Crowell & Son label on underside of base

Creator: Crowell - A. Elmer Crowell (1862-1952)

Provenance: "From John Herbert Ross and Barbara O'Neil Ross in memory of Thorvald S Ross and his gunning companions."

Status: Needs research

Location Status: In Storage

Storage Location: TBD

Goldeneye, Female



Identifier: 1385

Accession #: 91.01.17

Title: Goldeneye, Female

Type: Carving, Miniature

Medium: Polychromed Wood

Subject: Birds

Carvings

Description: Has black A.E. Crowell & Son label on underside of base

Creator: Crowell - A. Elmer Crowell (1862-1952)

Provenance: "From John Herbert Ross and Barbara O'Neil Ross in memory of Thorvald S Ross and his gunning companions."

Status: Needs research

Location Status: In Storage

Storage Location: TBD

Great Blue Heron



Identifier: 1287

Accession #: 96.2.10

Title: Great Blue Heron

Type: Carving, Miniature

Medium: Polychromed Wood

Subject: Carvings

Birds

Description: Figure permanently mounted on round footed base, intended to be covered with a glass dome. Top of base is a 3/4 inch diameter inner-ground of fine sand. Heron has cast lead legs and feet, lead-strip crest feathers, glass eyes. Signed "Gilley" on side of driftwood "stump" below left side of bird ; no date.

Creator: Gilley - Wendell Holmes Gilley (1904-1983)

Provenance: Donation of Anne Bragdon

Condition Notes: Screw hole visible on underside of base

Location Status: In Storage

Storage Location: TBD

Greater Scaup, Female



Identifier: 1394
Accession #: 91.01.25
Title: Greater Scaup, Female
Type: Carving, Miniature
Medium: Polychromed Wood
Subject: Birds
Carvings
Description: Has black A.E. Crowell & Son label on underside of base. Label marked "Fe. Bluebill"
Creator: Crowell - A. Elmer Crowell (1862-1952)
Provenance: "From John Herbert Ross and Barbara O'Neil Ross in memory of Thorvald S Ross and his gunning companions."
Status: Needs research
Location Status: In Storage
Storage Location: TBD

Greater Scaup, Male



Identifier: 1393
Accession #: 91.01.24
Title: Greater Scaup, Male
Type: Carving, Miniature
Medium: Polychromed Wood
Subject: Birds
Carvings
Description: Has black A.E. Crowell & Son label on underside of base. Label marked "Bluebill"
Creator: Crowell - A. Elmer Crowell (1862-1952)
Provenance: "From John Herbert Ross and Barbara O'Neil Ross in memory of Thorvald S Ross and his gunning companions."
Status: Needs research
Location Status: In Storage
Storage Location: TBD

Green-winged Teal



Identifier: 1335
Accession #: 20.01.090
Title: Green-winged Teal
Type: Carving, Miniature
Medium: Polychromed Wood
Subject: Birds
Carvings
Description: Marked "G. Winged Teal" and signed "by W. H. Gilley" on underside of base
Creator: Gilley - Wendell Holmes Gilley (1904-1983)
Location: On View
Status: Needs research

Location Status: In Storage

Storage Location: TBD

Current Location: Museum

Location History: 2022-05-04 | On View | Museum | jramirez

Green-winged Teal, Male



Identifier: 1406

Accession #: 91.01.32

Title: Green-winged Teal, Male

Type: Carving, Miniature

Medium: Polychromed Wood

Subject: Birds

Carvings

Description: Has black A.E. Crowell & Son label on underside of base.

Label marked "Green Teal"

Creator: Crowell - A. Elmer Crowell (1862-1952)

Provenance: "From John Herbert Ross and Barbara O'Neil Ross in memory of Thorvald S Ross and his gunning companions."

Status: Needs research

Location Status: In Storage

Storage Location: TBD

Herring Gull on Red Buoy



Identifier: 1288

Accession #: 89.3.2

Title: Herring Gull on Red Buoy

Type: Carving, Miniature

Medium: Polychromed Wood

Subject: Birds

Carvings

Description: Gull in adult plumage, head erect and straight ahead, wing tips balanced high over tail, feet braced on a navigational buoy called a red nun. Glass eyes, wire legs and metal feet. Buoy painted with white Arabic numeral "4". Carved oval pine base, gouge-carved and painted to resemble sea water. No date visible.

Creator: Gilley - Wendell Holmes Gilley (1904-1983)

Provenance: Donation of Harold and Gladys Townsend

Condition Notes: Felt attached to underside of base

Location Status: In Storage

Storage Location: TBD

Hooded Merganser, Drake



Identifier: 1403
Accession #: 91.01.30
Title: Hooded Merganser, Drake
Type: Carving, Miniature
Medium: Polychromed Wood
Subject: Birds
Carvings
Description: Has black A.E. Crowell & Son label on underside of base.
Creator: Crowell - A. Elmer Crowell (1862-1952)
Provenance: "From John Herbert Ross and Barbara O'Neil Ross in memory of Thorvald S Ross and his gunning companions."
Status: Needs research
Location Status: In Storage
Storage Location: TBD

Hooded Merganser, Hen



Identifier: 1492
Accession #: 91.01.35
Title: Hooded Merganser, Hen
Type: Carving, Miniature
Medium: Polychromed Wood
Subject: Birds
Carvings
Description: Has black A.E. Crowell & Son label on underside of base.
Creator: Crowell - A. Elmer Crowell (1862-1952)
Provenance: "From John Herbert Ross and Barbara O'Neil Ross in memory of Thorvald S Ross and his gunning companions."
Status: Needs research
Location Status: In Storage
Storage Location: TBD

King Eider

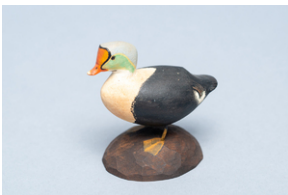

Identifier: 1367
Accession #: 20.01.116
Title: King Eider
Type: Carving, Miniature
Medium: Polychromed Wood
Subject: Birds
Carvings
Description: Signed "by W.H. Gilley" on underside of base ; no date
Creator: Gilley - Wendell Holmes Gilley (1904-1983)
Status: Needs research
Location Status: In Storage
Storage Location: TBD

Long-tailed duck



Identifier: 1370
Accession #: 20.01.119
Title: Long-tailed duck
Type: Carving, Miniature
Medium: Polychromed Wood
Subject: Birds
Carvings
Description: Marked "Old Squaw (cock) by W.H. Gilley" on underside of base ; no date
Creator: Gilley - Wendell Holmes Gilley (1904-1983)
Status: Needs research
Location Status: In Storage
Storage Location: TBD

Long-tailed Duck, Male



Identifier: 1392
Accession #: 91.01.22
Title: Long-tailed Duck, Male
Type: Carving, Miniature
Medium: Polychromed Wood
Subject: Birds
Carvings
Description: Has black A.E. Crowell & Son label on underside of base. Label marked "Oldsquaw"
Creator: Crowell - A. Elmer Crowell (1862-1952)
Provenance: "From John Herbert Ross and Barbara O'Neil Ross in memory of Thorvald S Ross and his gunning companions."
Status: Needs research
Location Status: In Storage
Storage Location: TBD

Mallard Drake

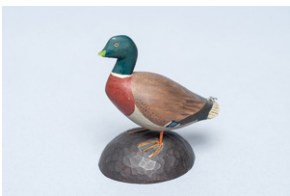

Identifier: 1327
Accession #: 20.01.085
Title: Mallard Drake
Type: Carving, Miniature
Medium: Polychromed Wood
Subject: Birds
Carvings
Description: Underside of base marked "Mallard"; "by W. H. Gilley" written on piece of tape affixed below "Mallard"
Creator: Gilley - Wendell Holmes Gilley (1904-1983)
Condition Notes: Beak broken
Status: Needs research
Location Status: In Storage
Storage Location: TBD

Mallard Drake



Identifier: 1340
Accession #: 20.01.095
Title: Mallard Drake
Type: Carving, Miniature
Medium: Polychromed Wood
Subject: Birds
Carvings
Description: Underside of base stamped "W.H. Gilley"
Creator: Gilley - Wendell Holmes Gilley (1904-1983)
Condition Notes: Beak broken
Status: Needs research
Location Status: In Storage
Storage Location: TBD

Mallard Drake



Identifier: 1538
Title: Mallard Drake
Type: Carving, Miniature
Medium: Polychromed Wood
Subject: Birds
Carvings
Description: Male mallard mounted on driftwood attached to smooth painted wooden base ; signed "Gilley" in light grey on front of base; no visible date
Creator: Gilley - Wendell Holmes Gilley (1904-1983)
Condition Notes: Screw hole visible on underside of base
Status: Needs research
Location Status: In Storage
Storage Location: TBD

Mallard, Female



Identifier: 1331
Accession #: 20.01.086
Title: Mallard, Female
Type: Carving, Miniature
Medium: Polychromed Wood
Subject: Birds
Carvings
Description: Flat bottom, swimming. No signature or date. Appears to have once been attached to something
Creator: Gilley - Wendell Holmes Gilley (1904-1983)
Condition Notes: Stray paint on back and tail
Location Status: In Storage
Storage Location: TBD

Mallard, Female



Identifier: 1376

Accession #: 91.01.15

Title: Mallard, Female

Type: Carving, Miniature

Medium: Polychromed Wood

Subject: Birds

Carvings

Description: Has black A.E. Crowell & Son label on underside of base

Creator: Crowell - A. Elmer Crowell (1862-1952)

Provenance: "From John Herbert Ross and Barbara O'Neil Ross in memory of Thorvald S Ross and his gunning companions."

Status: Needs research

Location Status: In Storage

Storage Location: TBD

Mallard, Male



Identifier: 1377

Accession #: 91.01.14

Title: Mallard, Male

Type: Carving, Miniature

Medium: Polychromed Wood

Subject: Birds

Carvings

Description: Has black A.E. Crowell & Son label on underside of base

Creator: Crowell - A. Elmer Crowell (1862-1952)

Provenance: "From John Herbert Ross and Barbara O'Neil Ross in memory of Thorvald S Ross and his gunning companions."

Status: Needs research

Location Status: In Storage

Storage Location: TBD

Northern Cardinal



Identifier: 1325

Accession #: 2012.01.01

Title: Northern Cardinal

Type: Carving, Miniature

Medium: Polychromed Wood

Subject: Birds

Carvings

Description: Signed "Gilley" on underside of base ; no date

Creator: Gilley - Wendell Holmes Gilley (1904-1983)

Provenance: Donation of Anne V. Jamieson

Location: On Loan

Status: Needs research

Location Status: On Loan

Storage Location: TBD

Current Location: Schoodic Institute, Rockefeller Hall

Location History: 2023-04-24 | On Loan | Schoodic Institute, Rockefeller Hall | scharette

Northern Shoveler



Identifier: 1408

Accession #: 91.01.26

Title: Northern Shoveler

Type: Carving, Miniature

Medium: Polychromed Wood

Subject: Birds

Carvings

Description: Has black A.E. Crowell & Son label on underside of base.
Label marked: "Shoveler"

Creator: Crowell - A. Elmer Crowell (1862-1952)

Provenance: "From John Herbert Ross and Barbara O'Neil Ross in memory of Thorvald S Ross and his gunning companions."

Status: Needs research

Location Status: In Storage

Storage Location: TBD

Pintail



Identifier: 1383

Accession #: 91.01.10

Title: Pintail

Type: Carving, Miniature

Medium: Polychromed Wood

Subject: Birds

Carvings

Description: Has black A.E. Crowell & Son label on underside of base

Creator: Crowell - A. Elmer Crowell (1862-1952)

Provenance: "From John Herbert Ross and Barbara O'Neil Ross in memory of Thorvald S Ross and his gunning companions."

Status: Needs research

Location Status: In Storage

Storage Location: TBD

Pintail, Female



Identifier: 1378

Accession #: 91.01.11

Title: Pintail, Female

Type: Carving, Miniature

Medium: Polychromed Wood

Subject: Birds

Carvings

Description: Has black A.E. Crowell & Son label on underside of base

Creator: Crowell - A. Elmer Crowell (1862-1952)

Provenance: "From John Herbert Ross and Barbara O'Neil Ross in memory of Thorvald S Ross and his gunning companions."

Status: Needs research

Location Status: In Storage

Storage Location: TBD

Red-breasted Merganser, Female



Identifier: 1398

Accession #: 91.01.21

Title: Red-breasted Merganser, Female

Type: Carving, Miniature

Medium: Polychromed Wood

Subject: Birds

Carvings

Description: Has black A.E. Crowell & Son label on underside of base. Label marked "Fe. Shelldrake"

Creator: Crowell - A. Elmer Crowell (1862-1952)

Provenance: "From John Herbert Ross and Barbara O'Neil Ross in memory of Thorvald S Ross and his gunning companions."

Location: On Loan

Status: Needs research

Location Status: In Storage

Storage Location: TBD

Current Location: Museum

Location History: 2022-02-01 | On Loan | Schoodic Institute, Rockefeller Hall | scharette

Red-breasted Merganser, Male



Identifier: 1399

Accession #: 91.01.20

Title: Red-breasted Merganser, Male

Type: Carving, Miniature

Medium: Polychromed Wood

Subject: Birds

Carvings

Description: Has black A.E. Crowell & Son label on underside of base. Label marked "Shelldrake"

Creator: Crowell - A. Elmer Crowell (1862-1952)

Provenance: "From John Herbert Ross and Barbara O'Neil Ross in memory of Thorvald S Ross and his gunning companions."

Location: On Loan

Status: Needs research

Location Status: In Storage

Storage Location: TBD

Current Location: Museum

Location History: 2022-02-01 | On Loan | Schoodic Institute, Rockefeller Hall | scharette

Redhead



Identifier: 1407
Accession #: 91.01.13
Title: Redhead
Type: Carving, Miniature
Medium: Polychromed Wood
Subject: Birds
Carvings
Description: Has black A.E. Crowell & Son label on underside of base.
Creator: Crowell - A. Elmer Crowell (1862-1952)
Provenance: "From John Herbert Ross and Barbara O'Neil Ross in memory of Thorvald S Ross and his gunning companions."
Location: On View
Status: Needs research
Location Status: On View
Current Location: Museum
Location History: 2022-05-27 | On View | Museum | scharette

Redhead drake



Identifier: 1234
Accession #: 20.01.002
Title: Redhead drake
Type: Carving, Miniature
Medium: Polychromed Wood
Subject: Carvings
Birds
Description: Signed "by W.H. Gilley" on bottom of base. Undated.
Creator: Gilley - Wendell Holmes Gilley (1904-1983)
Location: On View
Status: Needs research
Location Status: On View
Current Location: Museum
Location History: 2022-05-27 | On View | Museum | scharette

Roadrunner



Identifier: 1501
Accession #: 89.3.4
Title: Roadrunner
Type: Carving, Miniature
Medium: Polychromed Wood
Subject: Birds
Carvings
Description: Adult male roadrunner in a typical "striding" position, head outstretched with slightly dropped wings. Minimal carved detail, more developed painted detail. Glass eyes, wire legs, metal feet. Mounted on oval pine base, gouge-carved and painted. Marked on underside of base in ballpoint pen: "Road Runner"; signed "Gilley" on lower edge of top of base. No date

Creator: Gilley - Wendell Holmes Gilley (1904-1983)

Provenance: Donation of Harold and Gladys Townsend

Location: On View

Location Status: On View

Current Location: Museum

Location History: 2022-05-27 | On View | Museum | scharette

Ruddy Duck, Female



Identifier: 1380

Accession #: 91.01.19

Title: Ruddy Duck, Female

Type: Carving, Miniature

Medium: Polychromed Wood

Subject: Birds

Carvings

Description: Has black A.E. Crowell & Son label on underside of base

Creator: Crowell - A. Elmer Crowell (1862-1952)

Provenance: "From John Herbert Ross and Barbara O'Neil Ross in memory of Thorvald S Ross and his gunning companions."

Status: Needs research

Location Status: In Storage

Storage Location: TBD

Ruddy Duck, Male



Identifier: 1381

Accession #: 91.01.18

Title: Ruddy Duck, Male

Type: Carving, Miniature

Medium: Polychromed Wood

Subject: Birds

Carvings

Description: Has black A.E. Crowell & Son label on underside of base

Creator: Crowell - A. Elmer Crowell (1862-1952)

Provenance: "From John Herbert Ross and Barbara O'Neil Ross in memory of Thorvald S Ross and his gunning companions."

Status: Needs research

Location Status: In Storage

Storage Location: TBD

Ruffed Grouse

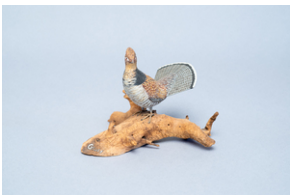

Identifier: 1303

Accession #: 20.01.061

Title: Ruffed Grouse

Type: Carving, Miniature

Medium: Polychromed Wood

Subject: Birds

Carvings

Description: Signed "Gilley" in white on top left of base ; no date

Creator: Gilley - Wendell Holmes Gilley (1904-1983)

Status: Needs research

Location Status: In Storage

Storage Location: TBD

Shoveler



Identifier: 1337

Accession #: 20.01.092

Title: Shoveler

Type: Carving, Miniature

Medium: Polychromed Wood

Subject: Birds

Carvings

Description: Signed "by W.H. Gilley" on underside of base

Creator: Gilley - Wendell Holmes Gilley (1904-1983)

Status: Needs research

Location Status: In Storage

Storage Location: TBD

Spotted sandpiper



Identifier: 1368

Accession #: 20.01.117

Title: Spotted sandpiper

Type: Carving, Miniature

Medium: Polychromed Wood

Subject: Birds

Carvings

Description: Signed "by W.H. Gilley" on underside of driftwood base ; no date

Creator: Gilley - Wendell Holmes Gilley (1904-1983)

Status: Needs research

Location Status: In Storage

Storage Location: TBD

Surf scoter, Female



Identifier: 1388

Accession #: 91.01.29

Title: Surf scoter, Female

Type: Carving, Miniature

Medium: Polychromed Wood

Subject: Birds

Carvings

Description: Has black A.E. Crowell & Son label on underside of base.

Creator: Crowell - A. Elmer Crowell (1862-1952)

Provenance: "From John Herbert Ross and Barbara O'Neil Ross in memory of Thorvald S Ross and his gunning companions."

Status: Needs research

Location Status: In Storage

Storage Location: TBD

Surf scoter, Male



Identifier: 1387

Accession #: 91.01.28

Title: Surf scoter, Male

Type: Carving, Miniature

Medium: Polychromed Wood

Subject: Birds

Carvings

Description: Has black A.E. Crowell & Son label on underside of base. Label marked "Skunk head"

Creator: Crowell - A. Elmer Crowell (1862-1952)

Provenance: "From John Herbert Ross and Barbara O'Neil Ross in memory of Thorvald S Ross and his gunning companions."

Status: Needs research

Location Status: In Storage

Storage Location: TBD

Whimbrel



Identifier: 1390

Accession #: 91.01.01

Title: Whimbrel

Type: Carving, Miniature

Medium: Polychromed Wood

Subject: Birds

Carvings

Description: Has stamp "A. E. Crowell, East Harwich" on underside of base.

Creator: Crowell - A. Elmer Crowell (1862-1952)

Provenance: "From John Herbert Ross and Barbara O'Neil Ross in memory of Thorvald S Ross and his gunning companions."

Location: On View

Status: Needs research

Location Status: On View

Current Location: Museum

Location History: 2022-05-27 | On View | Museum | scharette

White-winged scoter, Female



Identifier: 1389

Accession #: 91.01.12

Title: White-winged scoter, Female

Type: Carving, Miniature

Medium: Polychromed Wood

Subject: Birds

Carvings

Description: Has black A.E. Crowell & Son label on underside of base.

Creator: Crowell - A. Elmer Crowell (1862-1952)

Provenance: "From John Herbert Ross and Barbara O'Neil Ross in memory of Thorvald S Ross and his gunning companions."

Status: Needs research

Location Status: In Storage

Storage Location: TBD

Wood Duck



Identifier: 1382

Accession #: 91.01.09

Title: Wood Duck

Type: Carving, Miniature

Medium: Polychromed Wood

Subject: Birds

Carvings

Description: Has black A.E. Crowell & Son label on underside of base

Creator: Crowell - A. Elmer Crowell (1862-1952)

Provenance: "From John Herbert Ross and Barbara O'Neil Ross in memory of Thorvald S Ross and his gunning companions."

Location: On View

Status: Needs research

Location Status: On View

Current Location: Museum

Location History: 2022-05-27 | On View | Museum | scharette

Wood Stork



Identifier: 1315

Accession #: 20.01.073

Title: Wood Stork

Type: Carving, Miniature

Medium: Polychromed Wood

Subject: Birds

Carvings

Description: Wire legs, painted feet ; no signature or date

Creator: Gilley - Wendell Holmes Gilley (1904-1983)

Condition Notes: Stray paint on underside of driftwood base

Status: Needs research

Location Status: In Storage

Storage Location: TBD

Woodcock



Identifier: 1369

Accession #: 20.01.118

Title: Woodcock

Type: Carving, Miniature

Subject: Birds

Carvings

Description: Signed "W.H. Gilley" on underside of base ; no date

Creator: Gilley - Wendell Holmes Gilley (1904-1983)

Status: Needs research

Location Status: In Storage

Storage Location: TBD