

12 search results from <https://wgm.digitalarchive.us>

Filters: Type: is exactly 'Carving, Miniature', Date: 1960s, sorted by Title

American Goldeneye



Identifier: 1032

Accession #: 81.1.34

Title: American Goldeneye

Type: Carving, Miniature

Medium: Polychromed Wood

Subject: Birds

Description: Miniature male ; mounted on oblong smooth wood base, upright posture facing forward; glass eyes, metal legs and feet. Signed on side of base: "Gilley." Underside of base marked: "Addie Gilley, Am. Goldeneye."

Creator: Gilley - Wendell Holmes Gilley (1904-1983)

Date: 1966

Dimensions: 7.5 x 8 x 4.5cm; 27.6g

Provenance: Addie Gilley

Location: On View

Location Status: On View

Current Location: Museum

Location History: 2022-05-27 | On View | Museum | scharette

Belted Kingfisher



Identifier: 1171

Accession #: 81.3.4

Title: Belted Kingfisher

Type: Carving, Miniature

Medium: Polychromed Wood

Subject: Birds

Description: Miniature; adult male on driftwood base attached to oblong carved wooden base; glass eyes, metal feet. Signed "Gilley" on lower left of driftwood. Underside of base felt lined.

Creator: Gilley - Wendell Holmes Gilley (1904-1983)

Date: 1960 c.

Dimensions: 23 x 21 x 10.cm; 170g

Provenance: Donated by Dr. Virginia Somes Sanderson

Condition Notes: Bird detached easily from driftwood.

Location Status: In Storage

Storage Location: TBD

Black Duck



Identifier: 1010
Accession #: 81.1.12
Title: Black Duck
Type: Carving, Miniature
Medium: Polychromed Wood
Subject: Birds
Description: Miniature adult ; mounted on drift wood base; painted plumage, glass eyes, carved feet. Signed "Gilley" below right foot; stamped "Wendell H. Gilley" on underside, marked "Addie Gilley."
Creator: Gilley - Wendell Holmes Gilley (1904-1983)
Date: 1969
Dimensions: 6.2 x 7 x 4cm; 14.5g
Provenance: Addie Gilley
Location: On Loan
Location Status: In Storage
Storage Location: TBD
Current Location: Museum
Location History: 2022-02-01 | On Loan | Schoodic Institute, Rockefeller Hall | scharette

Cormorant



Identifier: 1170
Accession #: 81.3.3
Title: Cormorant
Type: Carving, Miniature
Medium: Polychromed Wood
Subject: Birds
Description: Miniature; adult standing on driftwood base, head turned over right shoulder; glass eyes, metal feet, carved and painted detail. Signed "Gilley '60" on base.
Creator: Gilley - Wendell Holmes Gilley (1904-1983)
Date: 1960
Dimensions: 18 x 16 x 7cm; 174g
Provenance: Donated by Dr. Virginia Somes Sanderson
Location Status: In Storage
Storage Location: TBD

Mallard Drake



Identifier: 1041
Accession #: 81.1.6
Title: Mallard Drake
Type: Carving, Miniature
Medium: Polychromed Wood
Subject: Birds
Description: Miniature; standing, head turned right, mounted on grey mound base; glass eyes, painted plumage, carved feet, carved detail of tail and feathers. Signed "Gilley, 1960," marked "Addie Gilley" on underside

of base.

Creator: Gilley - Wendell Holmes Gilley (1904-1983)

Date: 1960

Dimensions: 9.2 x 10.4 x 5.5cm; 34.2g

Provenance: Addie Gilley

Location Status: In Storage

Storage Location: TBD

Osprey

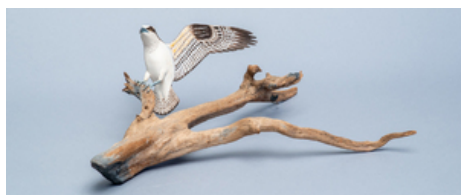

Identifier: 1178

Accession #: 81.3.11

Title: Osprey

Type: Carving, Miniature

Medium: Polychromed Wood

Subject: Birds

Description: Miniature; well mounted on right side of driftwood piece, head down and turned slightly left, wings raised, tail spread; glass eyes, lead feet, carved and painted detail. Signed "Gilley" on lower left of driftwood. Has loop for hanging.

Creator: Gilley - Wendell Holmes Gilley (1904-1983)

Date: 1960 c.

Dimensions: 45.7 x 37.5 x 24cm; 366g

Provenance: Donated by Dr. Virginia Somes Sanderson

Location Status: In Storage

Storage Location: TBD

Osprey



Identifier: 1179

Accession #: 81.3.12

Title: Osprey

Type: Carving, Miniature

Medium: Polychromed Wood

Subject: Birds

Description: Miniature; adult well-mounted on driftwood base, similar to piece no. 81.3.11, perched on right side spur, head down and turned slightly left, wings raised, tail spread; glass eyes, metal feet. Has loop for hanging. Can be removed from base. Signed on lower left of driftwood.

Creator: Gilley - Wendell Holmes Gilley (1904-1983)

Date: 1960 c.

Dimensions: 47.5 x 43.5 x 20cm; 318.5g

Provenance: Donated by Dr. Virginia Somes Sanderson.

Status: Needs filling

Location Status: In Storage

Storage Location: TBD

Pink Flamingo



Identifier: 1049
Accession #: 81.1.40
Title: Pink Flamingo
Type: Carving, Miniature
Medium: Polychromed Wood
Subject: Birds
Description: Miniature; standing with right foot on driftwood base, left leg half raised, neck curved downward; painted eyes and detail. Signed and dated "Gilley 1967" on right side of base. Marked "Addie Gilley" on underside.
Creator: Gilley - Wendell Holmes Gilley (1904-1983)
Date: 1967
Dimensions: 9 x 8 x 4cm; 23g
Provenance: Addie Gilley
Location: On View
Appraisal: \$150 (1980's)
Location Status: In Storage
Storage Location: n/a
Current Location: Museum
Location History: 2022-05-27 | On View | Museum | scharette

Roadrunner



Identifier: 1043
Accession #: 81.1.8
Title: Roadrunner
Type: Carving, Miniature
Medium: Polychromed Wood
Subject: Birds
Description: Miniature; mounted on driftwood, head turned around right shoulder, tail erect; glass eyes, carved feet, painted plumage. Unsigned. Marked "Made for Addie Gilley" on underside of base.
Creator: Gilley - Wendell Holmes Gilley (1904-1983)
Date: 1960 c.
Dimensions: 10 x 10.4 x 6cm; 22.3g
Provenance: Addie Gilley
Appraisal: \$150 (1980's)
Location Status: In Storage
Storage Location: TBD

Ruffed Grouse, Male



Identifier: 1026
Accession #: 81.1.28
Title: Ruffed Grouse, Male
Type: Carving, Miniature
Medium: Polychromed Wood
Subject: Birds

Description: Miniature; mounted on natural wooden base, upright posture, tail fanned open horizontally; glass eyes, carved feet, highly detailed painted plumage. Signed "Gilley" on right rear of base, Underside of base marked: "Addie Gilley, Ruffed Grouse by W.H. Gilley, 1966."

Creator: Gilley - Wendell Holmes Gilley (1904-1983)

Date: 1966

Dimensions: 8 x 7 x 4cm; 25.6g

Provenance: Addie Gilley

Location: On Loan

Status: Needs research

Location Status: In Storage

Storage Location: TBD

Current Location: Museum

Location History: 2022-02-01 | On Loan | Schoodic Institute, Rockefeller Hall | scharette

Spoonbill



Identifier: 1050

Accession #: 81.1.41

Title: Spoonbill

Type: Carving, Miniature

Medium: Polychromed Wood

Subject: Birds

Description: Miniature; standing in upright-horizontal forward posture, beak pointing downward on curled driftwood base; carved and painted eyes, wire legs, painted plumage. Signed "Gilley" on right side of base, marked and dated "Addie Gilley, Feb 20 1968" on underside of base.

Creator: Gilley - Wendell Holmes Gilley (1904-1983)

Date: 1968

Dimensions: 10 x 9 x 5cm; 32.5g

Provenance: Addie Gilley

Location: On View

Appraisal: \$150 (1980's)

Location Status: In Storage

Storage Location: n/a

Current Location: Museum

Location History: 2022-05-27 | On View | Museum | scharette

Wood Duck



Identifier: 1031

Accession #: 81.1.33

Title: Wood Duck

Type: Carving, Miniature

Medium: Polychromed Wood

Subject: Birds

Description: Miniature; mature male, upright posture facing forward, 3-D feet on triangular natural wood base; glass eyes, breeding plumage, painted

detail. Signed on side: "Gilley." Underside of base marked "1966.
Addie Gilley."

Creator: Gilley - Wendell Holmes Gilley (1904-1983)

Date: 1966

Dimensions: 8 x 8.5 x 5.6 cm; 27.2g

Provenance: Addie Gilley

Location Status: In Storage

Storage Location: TBD