

72 search results from <https://wgm.digitalarchive.us>

Filters: Type: is exactly 'Carving, Miniature', Subject: Birds, Subject: Carvings, sorted by modified date

American Brant



Identifier: 1366

Accession #: 20.01.115

Title: American Brant

Type: Carving, Miniature

Medium: Polychromed Wood

Subject: Birds

Carvings

Description: Signed "by W.H. Gilley" on underside of base ; undated

Creator: Gilley - Wendell Holmes Gilley (1904-1983)

Location: On View

Status: Needs research

Location Status: In Storage

Storage Location: TBD

Current Location: Museum

Location History: 2022-05-04 | On View | Museum | jramirez

Green-winged Teal



Identifier: 1335

Accession #: 20.01.090

Title: Green-winged Teal

Type: Carving, Miniature

Medium: Polychromed Wood

Subject: Birds

Carvings

Description: Marked "G. Winged Teal" and signed "by W. H. Gilley" on underside of base

Creator: Gilley - Wendell Holmes Gilley (1904-1983)

Location: On View

Status: Needs research

Location Status: In Storage

Storage Location: TBD

Current Location: Museum

Location History: 2022-05-04 | On View | Museum | jramirez

Bald Eagle



Identifier: 1301

Accession #: 96.2.7

Title: Bald Eagle

Type: Carving, Miniature

Medium: Polychromed Wood

Subject: Birds

Carvings

Description: Adult bald eagle, approximately one-sixth life-size, sitting upright on small driftwood knot ; lead feet with talons realistically gripping the base ; undercut wing tips crossed over carved tail ; Signed "Gilley" on left side of driftwood base; marked "Hilda, Hulda Bragdon, Xmas 1973" on underside of base

Creator: Gilley - Wendell Holmes Gilley (1904-1983)

Date: 1973

Provenance: Donation of Anne Bragdon

Location: On View

Location Status: In Storage

Storage Location: TBD

Current Location: Museum

Location History: 2022-05-04 | On View | Museum | jramirez

Snowy Egret



Identifier: 1462

Accession #: 81.3.9

Title: Snowy Egret

Type: Carving, Miniature

Medium: Polychromed Wood

Subject: Birds

Carvings

Description: Miniature adult on driftwood base stands erect, neck [?] back, head up, glass eyes, metal legs, feet, and crest feathers, painted details. Signed on lower right of base "Gilley."

Creator: Gilley - Wendell Holmes Gilley (1904-1983)

Date: 1950 c

Dimensions: 25.5 x 20.4 x 13.5 cm ; 237g.

Provenance: Donated by Dr. Virginia Somes Sanderson

Condition Notes: Lead toes almost devoid of paint. Bird removes easily from base, screw in back of base

Status: Needs research

Location Status: In Storage

Storage Location: TBD

American Goldeneye, Female



Identifier: 1088
Accession #: 81.1.81
Title: American Goldeneye, Female
Type: Carving, Miniature
Medium: Polychromed Wood
Subject: Birds
Carvings
Description: Miniature; swimming duck, neck down; painted detail. Unsigned.
Companion to 81.1.79.
Creator: Gilley - Wendell Holmes Gilley (1904-1983)
Date: 1972
Dimensions: 2 x 6 x 3.5 cm; 8g
Location: On View
Location Status: In Storage
Storage Location: n/a
Current Location: Museum
Location History: 2022-05-04 | On View | Museum | jramirez

Northern Cardinal



Identifier: 1325
Accession #: 2012.01.01
Title: Northern Cardinal
Type: Carving, Miniature
Medium: Polychromed Wood
Subject: Birds
Carvings
Description: Signed "Gilley" on underside of base ; no date
Creator: Gilley - Wendell Holmes Gilley (1904-1983)
Provenance: Donation of Anne V. Jamieson
Location: On Loan
Status: Needs research
Location Status: On Loan
Storage Location: TBD
Current Location: Schoodic Institute, Rockefeller Hall
Location History: 2023-04-24 | On Loan | Schoodic Institute, Rockefeller Hall | scharette

Red-breasted Merganser, Female



Identifier: 1398
Accession #: 91.01.21
Title: Red-breasted Merganser, Female
Type: Carving, Miniature
Medium: Polychromed Wood
Subject: Birds
Carvings
Description: Has black A.E. Crowell & Son label on underside of base. Label

marked "Fe. Shelldrake"

Creator: Crowell - A. Elmer Crowell (1862-1952)

Provenance: "From John Herbert Ross and Barbara O'Neil Ross in memory of Thorvald S Ross and his gunning companions."

Location: On Loan

Status: Needs research

Location Status: In Storage

Storage Location: TBD

Current Location: Museum

Location History: 2022-02-01 | On Loan | Schoodic Institute, Rockefeller Hall | scharette

Red-breasted Merganser, Male



Identifier: 1399

Accession #: 91.01.20

Title: Red-breasted Merganser, Male

Type: Carving, Miniature

Medium: Polychromed Wood

Subject: Birds

Carvings

Description: Has black A.E. Crowell & Son label on underside of base. Label marked "Shelldrake"

Creator: Crowell - A. Elmer Crowell (1862-1952)

Provenance: "From John Herbert Ross and Barbara O'Neil Ross in memory of Thorvald S Ross and his gunning companions."

Location: On Loan

Status: Needs research

Location Status: In Storage

Storage Location: TBD

Current Location: Museum

Location History: 2022-02-01 | On Loan | Schoodic Institute, Rockefeller Hall | scharette

Blue-winged Teal



Identifier: 1336

Accession #: 20.01.091

Title: Blue-winged Teal

Type: Carving, Miniature

Medium: Polychromed Wood

Subject: Birds

Carvings

Description: Signed "by W.H. Gilley" on underside of base

Creator: Gilley - Wendell Holmes Gilley (1904-1983)

Location: On Loan

Status: Needs research

Location Status: In Storage

Storage Location: TBD

Current Location: Museum

Location History: 2022-02-01 | On Loan | Schoodic Institute, Rockefeller Hall | scharette

Wood Duck



Identifier: 1382

Accession #: 91.01.09

Title: Wood Duck

Type: Carving, Miniature

Medium: Polychromed Wood

Subject: Birds

Carvings

Description: Has black A.E. Crowell & Son label on underside of base

Creator: Crowell - A. Elmer Crowell (1862-1952)

Provenance: "From John Herbert Ross and Barbara O'Neil Ross in memory of Thorvald S Ross and his gunning companions."

Location: On View

Status: Needs research

Location Status: On View

Current Location: Museum

Location History: 2022-05-27 | On View | Museum | scharette

Whimbrel



Identifier: 1390

Accession #: 91.01.01

Title: Whimbrel

Type: Carving, Miniature

Medium: Polychromed Wood

Subject: Birds

Carvings

Description: Has stamp "A. E. Crowell, East Harwich" on underside of base.

Creator: Crowell - A. Elmer Crowell (1862-1952)

Provenance: "From John Herbert Ross and Barbara O'Neil Ross in memory of Thorvald S Ross and his gunning companions."

Location: On View

Status: Needs research

Location Status: On View

Current Location: Museum

Location History: 2022-05-27 | On View | Museum | scharette

Black Duck



Identifier: 1402

Accession #: 91.01.31

Title: Black Duck

Type: Carving, Miniature

Medium: Polychromed Wood

Subject: Birds

Carvings

Description: Has black A.E. Crowell & Son label on underside of base.

Creator: Crowell - A. Elmer Crowell (1862-1952)

Provenance: "From John Herbert Ross and Barbara O'Neil Ross in memory of Thorvald S Ross and his gunning companions."

Location: On View

Status: Needs research

Location Status: On View

Current Location: Museum

Location History: 2022-05-27 | On View | Museum | scharette

Barrow's Goldeneye, Drake



Identifier: 1386

Accession #: 91.01.23

Title: Barrow's Goldeneye, Drake

Type: Carving, Miniature

Medium: Polychromed Wood

Subject: Birds

Carvings

Description: Has black A.E. Crowell & Son label on underside of base

Creator: Crowell - A. Elmer Crowell (1862-1952)

Provenance: "From John Herbert Ross and Barbara O'Neil Ross in memory of Thorvald S Ross and his gunning companions."

Location: On View

Status: Needs research

Location Status: On View

Current Location: Museum

Location History: 2022-05-27 | On View | Museum | scharette

Redhead



Identifier: 1407

Accession #: 91.01.13

Title: Redhead

Type: Carving, Miniature

Medium: Polychromed Wood

Subject: Birds

Carvings

Description: Has black A.E. Crowell & Son label on underside of base.

Creator: Crowell - A. Elmer Crowell (1862-1952)

Provenance: "From John Herbert Ross and Barbara O'Neil Ross in memory of Thorvald S Ross and his gunning companions."

Location: On View

Status: Needs research

Location Status: On View

Current Location: Museum

Location History: 2022-05-27 | On View | Museum | scharette

Yellowlegs



Identifier: 1257
Accession #: 81.1.58
Title: Yellowlegs
Type: Carving, Miniature
Medium: Polychromed Wood
Subject: Carvings
Birds
Description: Miniature adult; glass eyes, wire legs set into smooth round base with painted feet; body horizontal, head semi-erect, facing forward; underside of base marked/signed "Addie Gilley, by W. H. Gilley."
Elmer Crowell copy
Creator: Gilley - Wendell Holmes Gilley (1904-1983)
Date: 1940 c
Dimensions: 9 x 11 x 5.5 cm; 19 g.
Location: On View
Status: Needs research
Location Status: On View
Current Location: Museum
Location History: 2022-05-27 | On View | Museum | scharette

Redhead drake



Identifier: 1234
Accession #: 20.01.002
Title: Redhead drake
Type: Carving, Miniature
Medium: Polychromed Wood
Subject: Carvings
Birds
Description: Signed "by W.H. Gilley" on bottom of base. Undated.
Creator: Gilley - Wendell Holmes Gilley (1904-1983)
Location: On View
Status: Needs research
Location Status: On View
Current Location: Museum
Location History: 2022-05-27 | On View | Museum | scharette

Roadrunner



Identifier: 1501
Accession #: 89.3.4
Title: Roadrunner
Type: Carving, Miniature
Medium: Polychromed Wood
Subject: Birds
Carvings
Description: Adult male roadrunner in a typical "striding" position, head outstretched with slightly dropped wings. Minimal carved detail, more

developed painted detail. Glass eyes, wire legs, metal feet. Mounted on oval pine base, gouge-carved and painted. Marked on underside of base in ballpoint pen: "Road Runner"; signed "Gilley" on lower edge of top of base. No date

Creator: Gilley - Wendell Holmes Gilley (1904-1983)

Provenance: Donation of Harold and Gladys Townsend

Location: On View

Location Status: On View

Current Location: Museum

Location History: 2022-05-27 | On View | Museum | scharette

Goldfinch



Identifier: 1249

Accession #: 96.2.6

Title: Goldfinch

Type: Carving, Miniature

Medium: Polychromed Wood

Subject: Birds

Carvings

Description: Adult male goldfinch in summer plumage sitting on real branch ; "Gilley" signature on front topside of base almost completely faded ; additionally underside bears jackknife rubber stamp Gilley mark ; underside of base marked "Wedding gift to Joe + Anne Bragdon from Wendell H. Gilley + Addie" ; dated Oct, 4, 1981.

Creator: Gilley - Wendell Holmes Gilley (1904-1983)

Date: 1981 ?

Provenance: Donation of Anne Bragdon

Location: On View

Location Status: On View

Current Location: Museum

Location History: 2022-05-04 | On View | Museum | jramirez

Ring-necked Pheasant



Identifier: 1524

Accession #: 21.01.03

Title: Ring-necked Pheasant

Type: Carving, Miniature

Medium: Polychromed Wood

Subject: Carvings

Birds

Description: Slightly larger than miniature; male ; signed and dated "Gilley '57" on front top corner of driftwood base

Creator: Gilley - Wendell Holmes Gilley (1904-1983)

Date: 1957

Provenance: Donation of Andrew McInnes, Jr. Given in memory of Andrew McInnes.

Location Status: In Storage

Storage Location: TBD

Flying Mallard Relief



Identifier: 1268
Accession #: 20.01.027
Title: Flying Mallard Relief
Type: Carving, Miniature
Medium: Polychromed Wood
Subject: Birds
Carvings
Description: Painted board with miniature flying mallard attached. Inscribed on back "Given to J.E. Brown by Wendell Gilley circ. 1936"; "Presented to the Gilley Museum July 1984."
Creator: Gilley - Wendell Holmes Gilley (1904-1983)
Date: 1936 c
Location Status: In Storage
Storage Location: TBD

Black Duck, Pair



Identifier: 1332
Accession #: 20.01.087
Title: Black Duck, Pair
Type: Carving, Miniature
Medium: Polychromed Wood
Subject: Birds
Carvings
Description: Flat bottom, swimming, appear to have been once attached to something, no signature or date
Creator: Gilley - Wendell Holmes Gilley (1904-1983)
Condition Notes: Stray paint on heads and backs
Status: Needs photograph
Location Status: In Storage
Storage Location: TBD

Mallard Drake



Identifier: 1538
Title: Mallard Drake
Type: Carving, Miniature
Medium: Polychromed Wood
Subject: Birds
Carvings
Description: Male mallard mounted on driftwood attached to smooth painted wooden base ; signed "Gilley" in light grey on front of base; no visible date
Creator: Gilley - Wendell Holmes Gilley (1904-1983)
Condition Notes: Screw hole visible on underside of base
Status: Needs research
Location Status: In Storage
Storage Location: TBD

Common Loon



Identifier: 1302
Accession #: 2007.01.01
Title: Common Loon
Type: Carving, Miniature
Medium: Polychromed Wood
Subject: Birds
Carvings
Description: Signed "Gilley" on right side of base ; circa 1950's
Creator: Gilley - Wendell Holmes Gilley (1904-1983)
Provenance: Donation of Miceal Dubanowich
Location Status: In Storage
Storage Location: TBD

Mallard Drake Box



Identifier: 1235
Accession #: 96.2.13
Title: Mallard Drake Box
Type: Carving, Miniature
Medium: Polychromed Wood
Subject: Carvings
Birds
Description: Six-board pine box, lap-joined and nailed, with clear acrylic finish ; rounded-edge lift cover, carved underneath to set in box cavity. Five-inch long mallard is screw-mounted lengthwise in the center of cover ; has two curled lead-strip tail-curly, glass eyes. Marked "Made for Hilda and Hulda Bragdon" on underside of box. Signed "Made by Wendell Gilley" and dated 1950 (in a circle).
Creator: Gilley - Wendell Holmes Gilley (1904-1983)
Date: 1950
Provenance: Donation of Anne Bragdon
Location Status: In Storage
Storage Location: TBD

Great Blue Heron



Identifier: 1287
Accession #: 96.2.10
Title: Great Blue Heron
Type: Carving, Miniature
Medium: Polychromed Wood
Subject: Carvings
Birds
Description: Figure permanently mounted on round footed base, intended to be covered with a glass dome. Top of base is a 3/4 inch diameter inner-ground of fine sand. Heron has cast lead legs and feet, lead-strip crest feathers, glass eyes. Signed "Gilley" on side of driftwood "stump" below left side of bird ; no date.
Creator: Gilley - Wendell Holmes Gilley (1904-1983)

Provenance: Donation of Anne Bragdon

Condition Notes: Screw hole visible on underside of base

Location Status: In Storage

Storage Location: TBD

Goldfinch pair



Identifier: 1250

Accession #: 96.2.4, 96.2.5

Title: Goldfinch pair

Type: Carving, Miniature

Subject: Birds

Carvings

Description: One marked "Made for Hilda Bragdon by W.H. Gilley" on underside of base. The other marked "Made for Hulda Bragdon by W.H. Gilley" on underside of base. Both dated 1970.

Creator: Gilley - Wendell Holmes Gilley (1904-1983)

Date: 1970

Provenance: Donation of Anne Bragdon

Location Status: In Storage

Storage Location: TBD

Little Blue Herons



Identifier: 1316

Accession #: 94.1.1

Title: Little Blue Herons

Type: Carving, Miniature

Medium: Polychromed Wood

Subject: Birds

Carvings

Description: Juvenile standing with wings raised on branch, adult standing on base ; signed "Gilley" on right rear corner of base ; no date

Creator: Gilley - Wendell Holmes Gilley (1904-1983)

Date: 1957 ?

Provenance: Donation of Elizabeth L. Barnard

Condition Notes: Crack on upper bird where wing meets back

Location Status: In Storage

Storage Location: TBD

Herring Gull on Red Buoy



Identifier: 1288

Accession #: 89.3.2

Title: Herring Gull on Red Buoy

Type: Carving, Miniature

Medium: Polychromed Wood

Subject: Birds

Carvings

Description: Gull in adult plumage, head erect and straight ahead, wing tips

balanced high over tail, feet braced on a navigational buoy called a red nun. Glass eyes, wire legs and metal feet. Buoy painted with white Arabic numeral "4". Carved oval pine base, gouge-carved and painted to resemble sea water. No date visible.

Creator: Gilley - Wendell Holmes Gilley (1904-1983)

Provenance: Donation of Harold and Gladys Townsend

Condition Notes: Felt attached to underside of base

Location Status: In Storage

Storage Location: TBD

Herring Gull



Identifier: 1334

Accession #: 89.4.2

Title: Herring Gull

Type: Carving, Miniature

Medium: Polychromed Wood

Subject: Birds

Carvings

Description: Herring gull in adult plumage, standing at ease on wire legs, feet painted onto the base. Signed "by W. H. Gilley" on underside of base

Creator: Gilley - Wendell Holmes Gilley (1904-1983)

Date: 1937

Provenance: Donated by Andrew McInnes, Jr. in memory of Andrew McInnes

Condition Notes: Small hole in bottom of base

Location Status: In Storage

Storage Location: TBD

Herring Gull



Identifier: 1294

Accession #: 89.4.1

Title: Herring Gull

Type: Carving, Miniature

Medium: Polychromed Wood

Subject: Birds

Carvings

Description: Herring gull in adult plumage, taking off from a smooth burl driftwood base ; carved with minimum of detail; outside wing edges notched to suggest feathers; painted eyes, bill, legs and feet. W.H.G. marked on underside of base ; no date on piece but probably from the 1940s

Creator: Gilley - Wendell Holmes Gilley (1904-1983)

Date: 1940 c

Provenance: Donation of Andrew McInnes, Jr. in memory of Andrew McInnes

Status: Needs research

Location Status: In Storage

Storage Location: TBD

Black-backed Gull



Identifier: 1243
Accession #: 81.6.1
Title: Black-backed Gull
Type: Carving, Miniature
Medium: Polychromed Wood
Subject: Birds
Carvings
Description: Signed "Gilley" on base. No date
Creator: Gilley - Wendell Holmes Gilley (1904-1983)
Provenance: Donated by Phoebe Milliken
Status: Needs research
Location Status: In Storage
Storage Location: TBD

Bufflehead, Male



Identifier: 1395
Accession #: 91.01.33
Title: Bufflehead, Male
Type: Carving, Miniature
Medium: Polychromed Wood
Subject: Birds
Carvings
Description: Has black A.E. Crowell & Son label on underside of base.
Creator: Crowell - A. Elmer Crowell (1862-1952)
Provenance: "From John Herbert Ross and Barbara O'Neil Ross in memory of Thorvald S Ross and his gunning companions."
Status: Needs research
Location Status: In Storage
Storage Location: TBD

Bufflehead, Female



Identifier: 1396
Accession #: 91.01.34
Title: Bufflehead, Female
Type: Carving, Miniature
Medium: Polychromed Wood
Subject: Birds
Carvings
Description: Has black A.E. Crowell & Son label on underside of base.
Creator: Crowell - A. Elmer Crowell (1862-1952)
Provenance: "From John Herbert Ross and Barbara O'Neil Ross in memory of Thorvald S Ross and his gunning companions."
Status: Needs research
Location Status: In Storage
Storage Location: TBD

Hooded Merganser, Drake



Identifier: 1403

Accession #: 91.01.30

Title: Hooded Merganser, Drake

Type: Carving, Miniature

Medium: Polychromed Wood

Subject: Birds

Carvings

Description: Has black A.E. Crowell & Son label on underside of base.

Creator: Crowell - A. Elmer Crowell (1862-1952)

Provenance: "From John Herbert Ross and Barbara O'Neil Ross in memory of Thorvald S Ross and his gunning companions."

Status: Needs research

Location Status: In Storage

Storage Location: TBD

Green-winged Teal, Male



Identifier: 1406

Accession #: 91.01.32

Title: Green-winged Teal, Male

Type: Carving, Miniature

Medium: Polychromed Wood

Subject: Birds

Carvings

Description: Has black A.E. Crowell & Son label on underside of base.

Label marked "Green Teal"

Creator: Crowell - A. Elmer Crowell (1862-1952)

Provenance: "From John Herbert Ross and Barbara O'Neil Ross in memory of Thorvald S Ross and his gunning companions."

Status: Needs research

Location Status: In Storage

Storage Location: TBD

Surf scoter, Female



Identifier: 1388

Accession #: 91.01.29

Title: Surf scoter, Female

Type: Carving, Miniature

Medium: Polychromed Wood

Subject: Birds

Carvings

Description: Has black A.E. Crowell & Son label on underside of base.

Creator: Crowell - A. Elmer Crowell (1862-1952)

Provenance: "From John Herbert Ross and Barbara O'Neil Ross in memory of Thorvald S Ross and his gunning companions."

Status: Needs research

Location Status: In Storage

Storage Location: TBD

Common Eider



Identifier: 1391

Accession #: 91.01.27

Title: Common Eider

Type: Carving, Miniature

Medium: Polychromed Wood

Subject: Birds

Carvings

Description: Has black A.E. Crowell & Son label on underside of base. Label marked "Sea Duck"

Creator: Crowell - A. Elmer Crowell (1862-1952)

Provenance: "From John Herbert Ross and Barbara O'Neil Ross in memory of Thorvald S Ross and his gunning companions."

Status: Needs research

Location Status: In Storage

Storage Location: TBD

Northern Shoveler



Identifier: 1408

Accession #: 91.01.26

Title: Northern Shoveler

Type: Carving, Miniature

Medium: Polychromed Wood

Subject: Birds

Carvings

Description: Has black A.E. Crowell & Son label on underside of base. Label marked: "Shoveler"

Creator: Crowell - A. Elmer Crowell (1862-1952)

Provenance: "From John Herbert Ross and Barbara O'Neil Ross in memory of Thorvald S Ross and his gunning companions."

Status: Needs research

Location Status: In Storage

Storage Location: TBD

Surf scoter, Male



Identifier: 1387

Accession #: 91.01.28

Title: Surf scoter, Male

Type: Carving, Miniature

Medium: Polychromed Wood

Subject: Birds

Carvings

Description: Has black A.E. Crowell & Son label on underside of base. Label marked "Skunk head"

Creator: Crowell - A. Elmer Crowell (1862-1952)

Provenance: "From John Herbert Ross and Barbara O'Neil Ross in memory of Thorvald S Ross and his gunning companions."

Status: Needs research

Location Status: In Storage

Storage Location: TBD

Greater Scaup, Male



Identifier: 1393

Accession #: 91.01.24

Title: Greater Scaup, Male

Type: Carving, Miniature

Medium: Polychromed Wood

Subject: Birds

Carvings

Description: Has black A.E. Crowell & Son label on underside of base. Label marked "Bluebill"

Creator: Crowell - A. Elmer Crowell (1862-1952)

Provenance: "From John Herbert Ross and Barbara O'Neil Ross in memory of Thorvald S Ross and his gunning companions."

Status: Needs research

Location Status: In Storage

Storage Location: TBD

Greater Scaup, Female



Identifier: 1394

Accession #: 91.01.25

Title: Greater Scaup, Female

Type: Carving, Miniature

Medium: Polychromed Wood

Subject: Birds

Carvings

Description: Has black A.E. Crowell & Son label on underside of base. Label marked "Fe. Bluebill"

Creator: Crowell - A. Elmer Crowell (1862-1952)

Provenance: "From John Herbert Ross and Barbara O'Neil Ross in memory of Thorvald S Ross and his gunning companions."

Status: Needs research

Location Status: In Storage

Storage Location: TBD

Long-tailed Duck, Male



Identifier: 1392

Accession #: 91.01.22

Title: Long-tailed Duck, Male

Type: Carving, Miniature

Medium: Polychromed Wood

Subject: Birds

Carvings

Description: Has black A.E. Crowell & Son label on underside of base. Label marked "Oldsquaw"

Creator: Crowell - A. Elmer Crowell (1862-1952)

Provenance: "From John Herbert Ross and Barbara O'Neil Ross in memory of Thorvald S Ross and his gunning companions."

Status: Needs research

Location Status: In Storage

Storage Location: TBD

Brant



Identifier: 1401

Accession #: 91.01.07

Title: Brant

Type: Carving, Miniature

Medium: Polychromed Wood

Subject: Birds

Carvings

Description: Has black A.E. Crowell & Son label on underside of base.

Creator: Crowell - A. Elmer Crowell (1862-1952)

Provenance: "From John Herbert Ross and Barbara O'Neil Ross in memory of Thorvald S Ross and his gunning companions."

Status: Needs research

Location Status: In Storage

Storage Location: TBD

Mallard, Male



Identifier: 1377

Accession #: 91.01.14

Title: Mallard, Male

Type: Carving, Miniature

Medium: Polychromed Wood

Subject: Birds

Carvings

Description: Has black A.E. Crowell & Son label on underside of base

Creator: Crowell - A. Elmer Crowell (1862-1952)

Provenance: "From John Herbert Ross and Barbara O'Neil Ross in memory of Thorvald S Ross and his gunning companions."

Status: Needs research

Location Status: In Storage

Storage Location: TBD

Mallard, Female



Identifier: 1376
Accession #: 91.01.15

Title: Mallard, Female
Type: Carving, Miniature
Medium: Polychromed Wood
Subject: Birds
Carvings

Description: Has black A.E. Crowell & Son label on underside of base

Creator: Crowell - A. Elmer Crowell (1862-1952)

Provenance: "From John Herbert Ross and Barbara O'Neil Ross in memory of Thorvald S Ross and his gunning companions."

Status: Needs research

Location Status: In Storage

Storage Location: TBD

Goldeneye, Drake



Identifier: 1384
Accession #: 91.01.16

Title: Goldeneye, Drake
Type: Carving, Miniature
Medium: Polychromed Wood
Subject: Birds
Carvings

Description: Has black A.E. Crowell & Son label on underside of base

Creator: Crowell - A. Elmer Crowell (1862-1952)

Provenance: "From John Herbert Ross and Barbara O'Neil Ross in memory of Thorvald S Ross and his gunning companions."

Status: Needs research

Location Status: In Storage

Storage Location: TBD

Goldeneye, Female



Identifier: 1385
Accession #: 91.01.17

Title: Goldeneye, Female
Type: Carving, Miniature
Medium: Polychromed Wood
Subject: Birds
Carvings

Description: Has black A.E. Crowell & Son label on underside of base

Creator: Crowell - A. Elmer Crowell (1862-1952)

Provenance: "From John Herbert Ross and Barbara O'Neil Ross in memory of Thorvald S Ross and his gunning companions."

Status: Needs research

Location Status: In Storage

Storage Location: TBD

Ruddy Duck, Male



Identifier: 1381
Accession #: 91.01.18

Title: Ruddy Duck, Male
Type: Carving, Miniature
Medium: Polychromed Wood
Subject: Birds

Carvings

Description: Has black A.E. Crowell & Son label on underside of base

Creator: Crowell - A. Elmer Crowell (1862-1952)

Provenance: "From John Herbert Ross and Barbara O'Neil Ross in memory of Thorvald S Ross and his gunning companions."

Status: Needs research

Location Status: In Storage

Storage Location: TBD

Ruddy Duck, Female



Identifier: 1380
Accession #: 91.01.19

Title: Ruddy Duck, Female
Type: Carving, Miniature
Medium: Polychromed Wood
Subject: Birds

Carvings

Description: Has black A.E. Crowell & Son label on underside of base

Creator: Crowell - A. Elmer Crowell (1862-1952)

Provenance: "From John Herbert Ross and Barbara O'Neil Ross in memory of Thorvald S Ross and his gunning companions."

Status: Needs research

Location Status: In Storage

Storage Location: TBD

White-winged scoter, Female



Identifier: 1389
Accession #: 91.01.12

Title: White-winged scoter, Female
Type: Carving, Miniature
Medium: Polychromed Wood
Subject: Birds

Carvings

Description: Has black A.E. Crowell & Son label on underside of base.

Creator: Crowell - A. Elmer Crowell (1862-1952)

Provenance: "From John Herbert Ross and Barbara O'Neil Ross in memory of Thorvald S Ross and his gunning companions."

Status: Needs research

Location Status: In Storage

Storage Location: TBD

Pintail



Identifier: 1383
Accession #: 91.01.10
Title: Pintail
Type: Carving, Miniature
Medium: Polychromed Wood
Subject: Birds
Carvings
Description: Has black A.E. Crowell & Son label on underside of base
Creator: Crowell - A. Elmer Crowell (1862-1952)
Provenance: "From John Herbert Ross and Barbara O'Neil Ross in memory of Thorvald S Ross and his gunning companions."
Status: Needs research
Location Status: In Storage
Storage Location: TBD

Pintail, Female



Identifier: 1378
Accession #: 91.01.11
Title: Pintail, Female
Type: Carving, Miniature
Medium: Polychromed Wood
Subject: Birds
Carvings
Description: Has black A.E. Crowell & Son label on underside of base
Creator: Crowell - A. Elmer Crowell (1862-1952)
Provenance: "From John Herbert Ross and Barbara O'Neil Ross in memory of Thorvald S Ross and his gunning companions."
Status: Needs research
Location Status: In Storage
Storage Location: TBD

Canada Goose



Identifier: 1409
Accession #: 91.01.06
Title: Canada Goose
Type: Carving, Miniature
Medium: Polychromed Wood
Subject: Birds
Carvings
Description: Has black A.E. Crowell & Son label on underside of base.
Creator: Crowell - A. Elmer Crowell (1862-1952)
Provenance: "From John Herbert Ross and Barbara O'Neil Ross in memory of Thorvald S Ross and his gunning companions."
Status: Needs research
Location Status: In Storage
Storage Location: TBD

Canvasback, Female



Identifier: 1374

Accession #: 91.01.03

Title: Canvasback, Female

Type: Carving, Miniature

Medium: Polychromed Wood

Subject: Birds

Carvings

Description: Has black A.E. Crowell & Son label on underside of base

Creator: Crowell - A. Elmer Crowell (1862-1952)

Provenance: "From John Herbert Ross and Barbara O'Neil Ross in memory of Thorvald S Ross and his gunning companions."

Status: Needs research

Location Status: In Storage

Storage Location: TBD

Common Merganser, Female



Identifier: 1397

Accession #: 91.01.08

Title: Common Merganser, Female

Type: Carving, Miniature

Medium: Polychromed Wood

Subject: Birds

Carvings

Description: Has black A.E. Crowell & Son label on underside of base. Label marked "Gooseander"

Creator: Crowell - A. Elmer Crowell (1862-1952)

Provenance: "From John Herbert Ross and Barbara O'Neil Ross in memory of Thorvald S Ross and his gunning companions."

Status: Needs research

Location Status: In Storage

Storage Location: TBD

Blue-winged Teal, Male

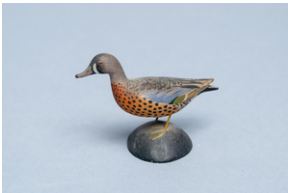

Identifier: 1404

Accession #: 91.01.04

Title: Blue-winged Teal, Male

Type: Carving, Miniature

Medium: Polychromed Wood

Subject: Birds

Carvings

Description: Has black A.E. Crowell & Son label on underside of base. Label marked "Blue Teal"

Creator: Crowell - A. Elmer Crowell (1862-1952)

Provenance: "From John Herbert Ross and Barbara O'Neil Ross in memory of Thorvald S Ross and his gunning companions."

Status: Needs research

Location Status: In Storage

Storage Location: TBD

Blue-winged Teal, Female



Identifier: 1405

Accession #: 91.01.05

Title: Blue-winged Teal, Female

Type: Carving, Miniature

Medium: Polychromed Wood

Subject: Birds

Carvings

Description: Has black A.E. Crowell & Son label on underside of base.

Label marked "Fe. Blue Teal"

Creator: Crowell - A. Elmer Crowell (1862-1952)

Provenance: "From John Herbert Ross and Barbara O'Neil Ross in memory of Thorvald S Ross and his gunning companions."

Status: Needs research

Location Status: In Storage

Storage Location: TBD

Canvasback, Male



Identifier: 1375

Accession #: 91.01.02

Title: Canvasback, Male

Type: Carving, Miniature

Medium: Polychromed Wood

Subject: Birds

Carvings

Description: Has black A.E. Crowell & Son label on underside of base

Creator: Crowell - A. Elmer Crowell (1862-1952)

Provenance: "From John Herbert Ross and Barbara O'Neil Ross in memory of Thorvald S Ross and his gunning companions."

Status: Needs research

Location Status: In Storage

Storage Location: TBD

Hooded Merganser, Hen



Identifier: 1492

Accession #: 91.01.35

Title: Hooded Merganser, Hen

Type: Carving, Miniature

Medium: Polychromed Wood

Subject: Birds

Carvings

Description: Has black A.E. Crowell & Son label on underside of base.

Creator: Crowell - A. Elmer Crowell (1862-1952)

Provenance: "From John Herbert Ross and Barbara O'Neil Ross in memory of

Thorvald S Ross and his gunning companions."

Status: Needs research

Location Status: In Storage

Storage Location: TBD

Long-tailed duck



Identifier: 1370

Accession #: 20.01.119

Title: Long-tailed duck

Type: Carving, Miniature

Medium: Polychromed Wood

Subject: Birds

Carvings

Description: Marked "Old Squaw (cock) by W.H. Gilley" on underside of base ; no date

Creator: Gilley - Wendell Holmes Gilley (1904-1983)

Status: Needs research

Location Status: In Storage

Storage Location: TBD

Woodcock



Identifier: 1369

Accession #: 20.01.118

Title: Woodcock

Type: Carving, Miniature

Subject: Birds

Carvings

Description: Signed "W.H. Gilley" on underside of base ; no date

Creator: Gilley - Wendell Holmes Gilley (1904-1983)

Status: Needs research

Location Status: In Storage

Storage Location: TBD

Spotted sandpiper



Identifier: 1368

Accession #: 20.01.117

Title: Spotted sandpiper

Type: Carving, Miniature

Medium: Polychromed Wood

Subject: Birds

Carvings

Description: Signed "by W.H. Gilley" on underside of driftwood base ; no date

Creator: Gilley - Wendell Holmes Gilley (1904-1983)

Status: Needs research

Location Status: In Storage

Storage Location: TBD

King Eider



Identifier: 1367
Accession #: 20.01.116
Title: King Eider
Type: Carving, Miniature
Medium: Polychromed Wood
Subject: Birds
Carvings
Description: Signed "by W.H. Gilley" on underside of base ; no date
Creator: Gilley - Wendell Holmes Gilley (1904-1983)
Status: Needs research
Location Status: In Storage
Storage Location: TBD

Canvasback



Identifier: 1341
Accession #: 20.01.096
Title: Canvasback
Type: Carving, Miniature
Medium: Polychromed Wood
Subject: Birds
Carvings
Description: Signed "by W.H. Gilley" on underside of base ; no date
Creator: Gilley - Wendell Holmes Gilley (1904-1983)
Provenance:
Status: Needs research
Location Status: In Storage
Storage Location: TBD

Mallard Drake



Identifier: 1340
Accession #: 20.01.095
Title: Mallard Drake
Type: Carving, Miniature
Medium: Polychromed Wood
Subject: Birds
Carvings
Description: Underside of base stamped "W.H. Gilley"
Creator: Gilley - Wendell Holmes Gilley (1904-1983)
Condition Notes: Beak broken
Status: Needs research
Location Status: In Storage
Storage Location: TBD

Woodcock



Identifier: 1338
Accession #: 20.01.093
Title: Woodcock
Type: Carving, Miniature
Medium: Polychromed Wood
Subject: Birds
Carvings
Description: Signed "Gilley" on front right of carved oblong base
Creator: Gilley - Wendell Holmes Gilley (1904-1983)
Date: 1956
Status: Needs research
Location Status: In Storage
Storage Location: TBD

Shoveler

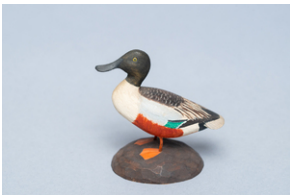

Identifier: 1337
Accession #: 20.01.092
Title: Shoveler
Type: Carving, Miniature
Medium: Polychromed Wood
Subject: Birds
Carvings
Description: Signed "by W.H. Gilley" on underside of base
Creator: Gilley - Wendell Holmes Gilley (1904-1983)
Status: Needs research
Location Status: In Storage
Storage Location: TBD

Mallard, Female



Identifier: 1331
Accession #: 20.01.086
Title: Mallard, Female
Type: Carving, Miniature
Medium: Polychromed Wood
Subject: Birds
Carvings
Description: Flat bottom, swimming. No signature or date. Appears to have once been attached to something
Creator: Gilley - Wendell Holmes Gilley (1904-1983)
Condition Notes: Stray paint on back and tail
Location Status: In Storage
Storage Location: TBD

Mallard Drake



Identifier: 1327
Accession #: 20.01.085

Title: Mallard Drake
Type: Carving, Miniature
Medium: Polychromed Wood
Subject: Birds

Carvings

Description: Underside of base marked "Mallard"; "by W. H. Gilley" written on piece of tape affixed below "Mallard"

Creator: Gilley - Wendell Holmes Gilley (1904-1983)

Condition Notes: Beak broken

Status: Needs research

Location Status: In Storage

Storage Location: TBD

Wood Stork



Identifier: 1315
Accession #: 20.01.073

Title: Wood Stork
Type: Carving, Miniature
Medium: Polychromed Wood
Subject: Birds

Carvings

Description: Wire legs, painted feet ; no signature or date

Creator: Gilley - Wendell Holmes Gilley (1904-1983)

Condition Notes: Stray paint on underside of driftwood base

Status: Needs research

Location Status: In Storage

Storage Location: TBD

Ruffed Grouse

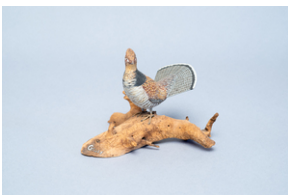

Identifier: 1303
Accession #: 20.01.061

Title: Ruffed Grouse
Type: Carving, Miniature
Medium: Polychromed Wood
Subject: Birds

Carvings

Description: Signed "Gilley" in white on top left of base ; no date

Creator: Gilley - Wendell Holmes Gilley (1904-1983)

Status: Needs research

Location Status: In Storage

Storage Location: TBD

Bald Eagle



Identifier: 1300

Accession #: 20.01.058

Title: Bald Eagle

Type: Carving, Miniature

Medium: Polychromed Wood

Subject: Birds

Carvings

Description: Signed "Gilley" on left side of driftwood base; no date

Creator: Gilley - Wendell Holmes Gilley (1904-1983)

Status: Needs research

Location Status: In Storage

Storage Location: TBD